2010 Reapportionment Plan 3C - Final

SCPDC
South Central Planning & Development Commission
Post Office Box 1870
Gray, Louisiana 70359
Phone: (985) 851-2900

Approved
April 13, 2011

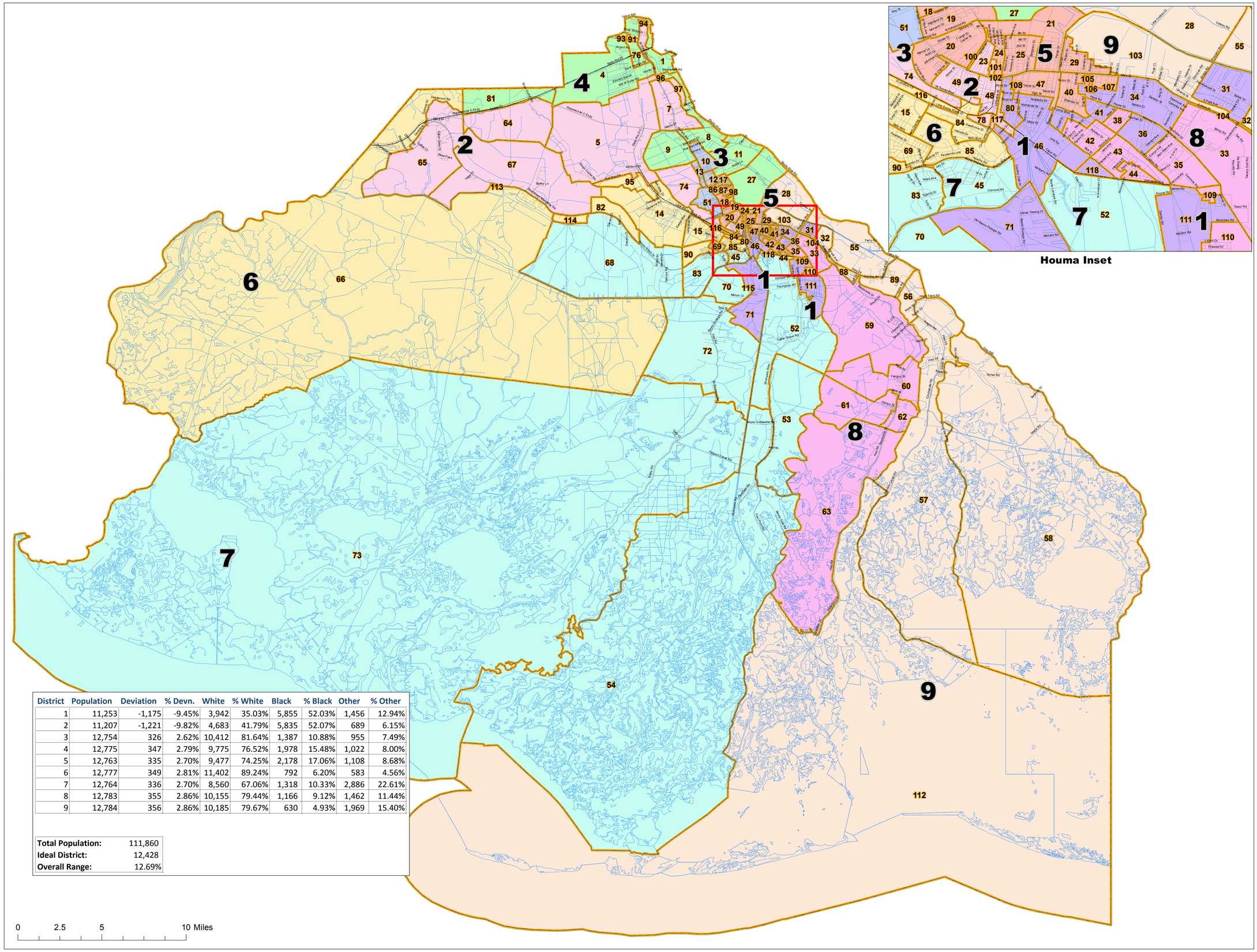

District	Population	Deviation	% Devn.	White	% White	Black	% Black	Other	% Other
1	11,253	-1,175	-9.45%	3,942	35.03%	5,855	52.03%	1,456	12.94%
2	11,207	-1,221	-9.82%	4,683	41.79%	5,835	52.07%	689	6.15%
3	12,754	326	2.62%	10,412	81.64%	1,387	10.88%	955	7.49%
4	12,775	347	2.79%	9,775	76.52%	1,978	15.48%	1,022	8.00%
5	12,763	335	2.70%	9,477	74.25%	2,178	17.06%	1,108	8.68%
6	12,777	349	2.81%	11,402	89.24%	792	6.20%	583	4.56%
7	12,764	336	2.70%	8,560	67.06%	1,318	10.33%	2,886	22.61%
8	12,783	355	2.86%	10,155	79.44%	1,166	9.12%	1,462	11.44%
9	12,784	356	2.86%	10,185	79.67%	630	4.93%	1,969	15.40%

Total Population:	111,860
Ideal District:	12,428
Overall Range:	12.69%

TERREBONNE PARISH LOUISIANA